

# 2025 Gloucester County Public Employees Charitable Campaign

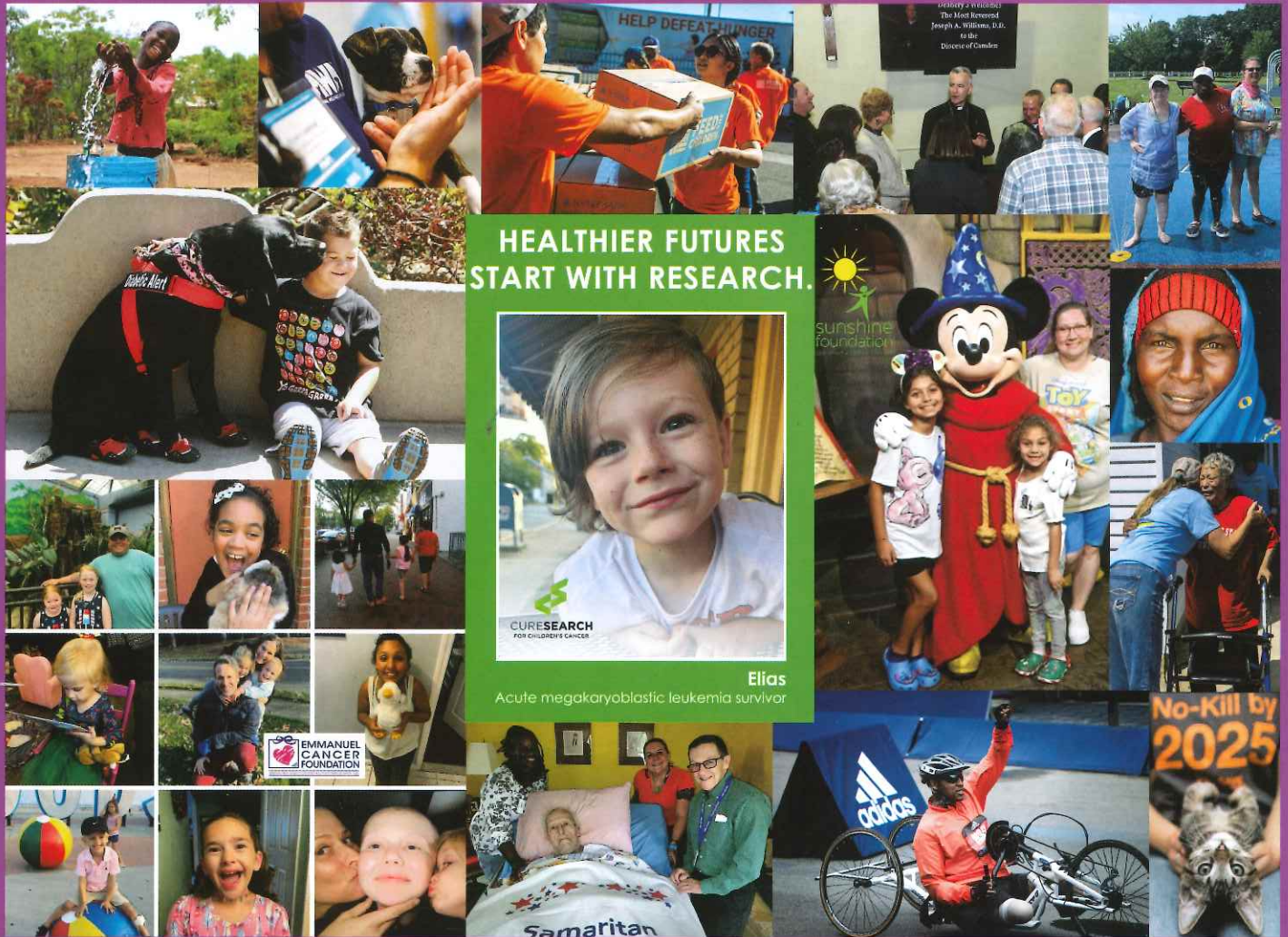

HEALTHIER FUTURES  
START WITH RESEARCH.

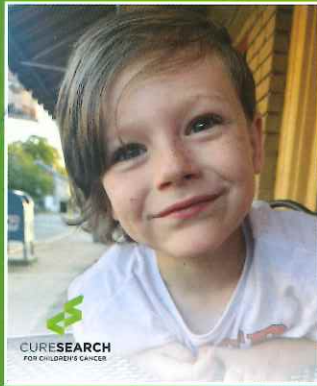

Elias  
Acute megakaryoblastic leukemia survivor



sunshine  
foundation

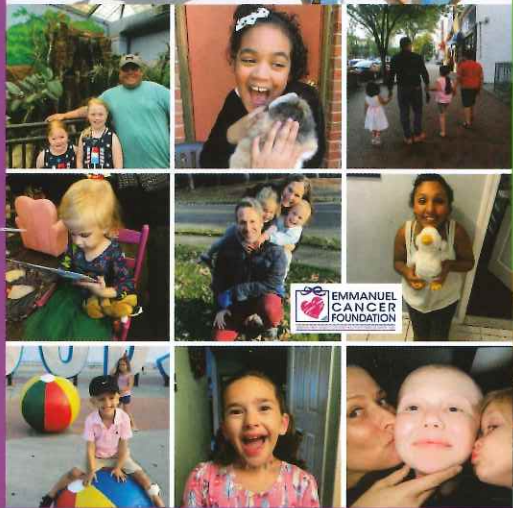

# GCPECC

Your gift to a federation (printed in green ink) or charity listed in this brochure will make a difference. Please take action by completing the "designate your gift" section of the campaign pledge form with the name and annual amount of your gift. Minimum for designations is \$52.

*The Heart of Gloucester County Grows Stronger with You.*

## America's Best Charities

Feeding the hungry. Sheltering the Homeless.  
Protecting the children. And healing the sick.  
America's finest independent charities.  
Working with you to share-the American Way.  
800.477.0733 [www.best-charities.org](http://www.best-charities.org)  
Abandoned Children's Fund  
Abused Children's Fund, Inc  
Adoptions by Cradle of Hope  
Aid for Starving Children  
Air & Space Forces Association  
Alex's Lemonade Stand Foundation for  
Childhood Cancer  
Alley Cat Allies  
Alley Cat Rescue  
Alzheimer's Foundation of America  
Alzheimer's Research and Prevention Foundation  
Alzheimer's Research Foundation, Fisher Center  
American Association for Cancer Research  
American Association of Kidney Patients Inc.  
American Battlefield Trust  
American Breast Cancer Foundation  
American Humane Association  
American Indian College Fund  
American Indian Youth Running Strong  
American Institute for Cancer Research  
American Kennel Club Canine Health Foundation  
Americans Helping Americans  
America's VetDogs - the Veteran's K-9 Corps, Inc.  
Animal Crisis Care  
Animal League America  
Animal Legal Defense Fund  
Anxiety and Depression Association of America  
Appalachian Trail Conservancy  
Apraxia Kids  
Arthritis National Research Foundation  
Asian Children's Rescue & Relief Fund  
ASPCA: American Society for the Prevention  
of Cruelty to Animals  
Autism Intervention and Treatment Research -  
Organization for Autism Research  
Autism Society of America  
Autoimmune Association  
Beyond Celiac  
Bible Believers Fellowship Inc.  
Big Brothers Big Sisters of America  
Big Cat Rescue Corp  
Bladder Cancer Advocacy Network  
Bob Woodruff Family Foundation  
Boone and Crockett Club  
Born This Way Foundation  
Boulder Crest Foundation  
Brain Injury Association of America  
Brain Tumor Association, American (American  
Brain Tumor Association (ABTA))  
Bread and Water for Africa, Inc.  
Breast Cancer African American, Sisters Network, Inc.  
Brother's Brother Foundation  
Buddhist Tzu Chi Foundation  
Can Do Multiple Sclerosis  
Cancer Care, Inc.  
Cancer Research Fund of the Damon Runyon -  
Walter Winchell Foundation  
Canine Companions for Independence  
Canines for Disabled Kids  
Carry the Load  
Carter Center  
Catholic Legal Immigration Network, Inc.  
Catholic Relief Services - USCCB  
Center for Reproductive Rights  
Certified Humane

CHADD (Children & Adults with Attention-Deficit  
/Hyperactivity Disorder)  
Chesapeake Bay Foundation Inc.  
Child Find of America  
Child Foundation  
Child Rescue International  
Child Slavery, Trafficking and Forced Labor Rescue  
Childhood Brain Tumor Foundation  
Childhood Cancer Research for a Cure  
Children of Fallen Patriots Foundation  
Children of the Night  
Children's Defense Fund  
Children's Hospital & Research Center Foundation  
Children's House at the John Hopkins Hospital  
Children's Hunger Fund  
Children's Hunger Relief Fund  
Children's Organ Transplant Association  
Christian Freedom International  
Christian Relief Services  
Concerns of Police Survivors, Inc. (COPS)  
Coral Reef Alliance  
Cornelia de Lange Syndrome Foundation  
Correctional Peace Officers Foundation  
Covenant House  
Cure Alzheimer's Fund  
Days End Farm Horse Rescue  
Deaf Children's Literacy Project  
Delta Research and Education Foundation  
Diabetes Action Research and Education  
Foundation  
Dian Fossey Gorilla Fund International  
Disabled American Veterans (DAV) Charitable  
Service Trust  
Disabled Children's Fund  
Dogs for Better Lives  
Dogs Last Chance  
Dogs on Death Row  
Educated Choices Program, Inc.  
Elephant and Whale Protectors  
Elephant Sanctuary  
Elephants, Saving Elephants and Habitat Worldwide  
EOD Warrior Foundation  
Fabretto Children's Foundation  
Farm Animal Rescue, Adoption, and Sanctuary  
Farm Sanctuary Inc.  
Fred Hutchinson Cancer Center  
Freedom Alliance  
Friends of Animals  
Gary Sinise Foundation  
Gettysburg Foundation  
Gluten Intolerance Group of North America  
GO2 Foundation for Lung Cancer  
Greenpeace Fund  
Guide Dog Foundation for the Blind, Inc  
Guide Dogs for the Blind, Inc.  
Guide Dogs of America  
Habitat for Humanity International  
Hearing Health Foundation  
Heart Disease Aid and Research Fund  
Hearts United for Animals  
Hispanic Scholarship Fund  
Holt International Children Services  
Homes for our Troops  
Hope for the Warriors  
HOPE Worldwide  
Hospice Foundation of America  
Humane Society of Atlantic County  
In Defense of Animals  
International Myeloma Foundation  
Iraq and Afghanistan Veterans of America, Inc  
Israel Guide Dog Center for the Blind  
K9s For Warriors

Kidney Cancer Association  
La Jolla Institute for Immunology  
Lutheran World Relief  
Lymphoma Research Foundation  
Madre, Inc  
Marine Corps - Law Enforcement Foundation  
Marine Mammal Center  
Marine Mammal Stranding Center  
Matthew 25: Ministries  
Mercy-USA for Aid and Development, Inc.  
Mexican American Legal Defense and  
Educational Fund  
Military Officers Association of America  
Scholarship Fund  
Monmouth County SPCA  
Multiple Sclerosis Foundation  
National CASA/GAL Association for Children  
National Center for Missing and Exploited Children  
National Park Trust  
National Veterans Legal Services Program, Inc.  
Native Forward Scholars Fund  
NavySEAL Foundation, Inc.  
NEADS INC  
Operation First Response, Inc.  
Operation Homefront  
Paws for Purple Hearts  
Paws with a Cause  
paws4vets  
Pediatric Brain Tumor Foundation of the  
United States Inc.  
Pediatric Cancer Research Foundation  
Pennsylvania Society for the Prevention of  
Cruelty to Animals  
Pet Partners  
PETA: People for the Ethical Treatment of Animals  
Pets for Patriots, Inc.  
Pets of the Homeless  
Philippine Children's Shelter  
PKD Foundation  
Planned Parenthood Federation of America  
Public Employees for Environmental Responsibility  
Puppies Behind Bars  
Purple Heart Foundation  
Rainforest Trust  
Ramapo-Bergen Animal Refuge  
Rape, Abuse & Incest National Network (RAINN)  
Reflex Sympathetic Dystrophy Syndrome  
Association of America  
RESOLVE: The National Infertility Association  
Restless Legs Syndrome Foundation  
Robert Irvine Foundation Inc.  
Rocky Mountain Elk Foundation  
Sarcoma Foundation of America Inc.  
Save The Chimps  
Save the Manatee Club, Inc.  
SAVE, A Friend to Homeless Animals  
Scholarship America  
Search Dog Foundation  
Seeing Eye, Inc.  
Semper Fi & America's Fund  
SEVA Foundation  
Shriners Hospitals For Children  
Skin Cancer Foundation  
Society for Science  
Soldiers' Angels  
Special Operations Warrior Foundation  
Student Conservation Association, The  
Suicide Awareness Voices of Education  
Thyroid Association, American  
TMJ Association LTD.  
Toys for Tots Foundation  
Travis Manion Foundation

Trevor Project  
United States Association for the UNHCR  
USA Cares Inc.  
Vegan Outreach  
Veteran Tickets Foundation  
Veterans of Foreign Wars Foundation  
Water.org  
Wounded Warrior Emergency Support Fund  
formerly Air Warrior Courage Foundation  
Wounded Warriors in Action Foundation  
Wreaths Across America  
Yellowstone Forever

### United Way of Gloucester County

Raises funds to support Health and Human Services for local residents and creates collaborations to address community problems. 856.845.4303 [www.uwgcnj.org](http://www.uwgcnj.org)  
Abilities Solutions  
Acenda Integrated Health  
American Red Cross (Southern NJ)  
Arc Gloucester  
Big Brothers/Big Sisters Independence Region  
Boy Scouts of America Garden State Council  
Center for Family Services, Inc.  
FamCare  
Food Bank of South Jersey, Inc.  
Girl Scouts of Central and Southern New Jersey  
Glassboro Child Development Centers  
HollyDELL, Inc.  
Jersey Care / Volunteer Center of South Jersey  
Literacy New Jersey  
Maryville Inc.  
Samaritan Healthcare & Hospice  
Volunteers of America of Delaware Valley, Inc.  
YMCA of Gloucester County

### Global Impact

We build the capacity, efficiency, and generosity needed to fund a better world, generating vital funding for global causes like disaster response and education. 800.836.4620 [www.charity.org/give](http://www.charity.org/give)  
Accion  
Alight (Formerly American Refugee Committee)  
American Jewish World Service  
Americares  
Amref Health Africa  
Ashoka  
CARE  
ChildFund International  
Children International  
Church World Service  
Clinton Foundation  
CMMB (Catholic Medical Mission Board)  
Direct Relief  
ECHO  
Episcopal Relief & Development  
Feed My Starving Children  
FINCA International  
Food for the Poor  
Free the Slaves  
Global Partners in Care  
Heifer International  
Helen Keller International  
HIAS  
Hope for Haiti  
Human Rights Watch  
Humanity & Inclusion  
International Medical Corps  
International Orthodox Christian Charities (IOCC)

International Relief Teams  
International Rescue Committee, Inc.  
Islamic Relief USA  
MAP International  
Medical Teams International  
Mercy Corps  
Operation Smile  
Oxfam America  
Partners in Health  
Plan International USA  
Prison Fellowship International  
Project HOPE  
Refugees International  
Rise Against Hunger  
Save The Children  
SEE International  
SOS Children's Villages USA  
The Center for Victims of Torture  
The Salvation Army World Service Office (SAWSO)  
UNICEF USA  
Unitarian Universalist Service Committee  
United Methodist Committee on Relief (UMCOR)  
Water, For People  
Women for Women International  
World Bicycle Relief  
World Food Program USA  
World Relief  
World Renew  
World Vision

### America's Charities

Working to build strong communities. Addressing needs of children, families, communities by helping employers and employees support our member charities' programs. 703-222-3861 [www.charities.org](http://www.charities.org)  
Alzheimer's Disease Research  
American Center for Law and Justice  
American Civil Liberties Union Foundation, Inc.  
Amnesty International USA  
Best Friends Animal Society  
CureSearch for Children's Cancer  
Diabetes Research and Wellness Foundation  
Feed the Children  
Fós Feminista  
Humane World for Animals (was Humane Society of the United States)  
Humane World for Animals International (was Humane Society International)  
Make-A-Wish Foundation of America  
Mothers Against Drunk Driving  
Multiple Sclerosis Association of America  
NAACP Empowerment Programs Inc. (was NAACP Foundation)  
NAACP Legal Defense and Education Fund Inc.  
National Black Child Development Institute  
National Down Syndrome Society  
National Fallen Firefighters Foundation  
Ovarian Cancer Research Fund Alliance  
PetSmart Charities, Inc.  
Rails-to-Trails Conservancy  
Reading Is Fundamental, Inc. (RIF)  
Reproductive Freedom For All Foundation (NARAL)  
Ronald McDonald House Charities  
Southern Poverty Law Center  
The Conservation Fund  
The Obama Foundation  
Thurgood Marshall College Fund  
USA for UNFPA  
Wounded Warrior Project, Inc.

### CHC: Creating Healthier Communities

Building partnerships to address health inequity by fostering trusted community engagement, offering programs and services, and fundraising to support communities where everyone can thrive. 800.654.0845 [www.CHCImpact.org](http://www.CHCImpact.org)  
Alliance Defending Freedom  
Alpha-1 Foundation, Inc.  
ALS United Mid-Atlantic  
Alzheimers Disease & Related Association, Inc.  
Aka Alzheimer's Association  
Alzheimer's New Jersey  
American Bible Society  
American Cancer Society  
American Council of the Blind  
American Diabetes Association  
American Family Association, Inc.  
American Heart Association  
American Kidney Fund  
American Liver Foundation  
American Lung Association  
American Parkinson Disease Association  
Amyotrophic Lateral Sclerosis Association (ALS)  
Amyotrophic Lateral Sclerosis Association  
Greater New York Chapter  
Arc of New Jersey  
Arthritis Foundation  
Autism Speaks  
Be The Match Foundation (formerly NMDP)  
Breast Cancer Research Foundation, Inc.  
Cancer Hope Network  
Cancer Research Institute  
Care Net  
Cerebral Palsy Foundation  
Children's Hospital Foundation (formerly Children's National Hospital Foundation)  
Children's Tumor Foundation  
Christian Military Fellowship  
Colorectal Cancer Alliance  
Convoy of Hope  
Core Community Organized Relief Effort  
Crohn's & Colitis Foundation  
Cystic Fibrosis Foundation  
Deborah Heart & Lung Center  
Doctors Without Borders/ Medecins Sans Frontieres USA  
Fan 4 Kids  
Fisher House Foundation  
Foundation for AIDS Research (formerly AMFAR)  
Glaucoma Research Foundation  
Headstrong Project Inc.  
Huntington's Disease Society of America  
International Justice Mission  
JDRF International (formerly Breakthrough T1D)  
Leukemia & Lymphoma Society  
Leukemia Research Foundation  
Lung Cancer Research Foundation  
Lupus Foundation of America  
March of Dimes  
MAZON: A Jewish Response to Hunger  
Mental Health America (formerly National Mental Health Association)  
Mercy Ships  
Michael J. Fox Foundation for Parkinsons  
Military Community Youth Ministries  
Muscular Dystrophy Association  
NAMI (National Alliance on Mental Illness)  
National Black Women's Health Project  
National Breast Cancer Foundation  
National Childrens Cancer Society  
National Foundation for Cancer Research (formerly Cancer Research America)



**CHC: Creating Healthier Communities**

National Kidney Foundation (Headquarters)  
 National Minority AIDS Council, Inc.  
 National Multiple Sclerosis Society  
 Nazarene Compassionate Ministries Inc.  
 New Jersey Mental Health Association  
 Pancreatic Cancer Action Network  
 Parkinson's Foundation  
 Prevent Child Abuse New Jersey  
 Prison Fellowship Ministries  
 Samaritan's Purse  
 Scleroderma Foundation  
 Smile Train  
 Society of Saint Andrew Inc.  
 St. Jude Children's Research Hospital  
 Susan G. Komen Breast Cancer Foundation  
 The Children's Cancer Cause  
 The Stephen C. Rose Legacy Foundation  
 (The Steve Fund )  
 Unbound  
 United Breast Cancer Foundation  
 V Foundation  
 Voices of the Martyrs, Inc.  
 Water Mission International  
 World Relief Emergency  
 ZERO Prostate Cancer



**Additional Unaffiliated Agencies**

Animal Sanctuary Society, Inc. (856) 642-0004 [www.animalsanctuariesociety.org](http://www.animalsanctuariesociety.org)  
 Animal Welfare Association (856) 424-2288 [www.awanj.org](http://www.awanj.org)  
 ARVF Corp DBA Alicia Rose Victorious Foundation (856) 784-0615  
[www.victoriousfoundation.org](http://www.victoriousfoundation.org)  
 Boys and Girls Clubs of Gloucester County, Inc. (856) 881-6084 [www.gcbgc.org](http://www.gcbgc.org)  
 Children's Hospital of Philadelphia Foundation (267) 426-5332  
[www.chop.edu/giving](http://www.chop.edu/giving)  
 Emmanuel Cancer Foundation (856) 853-4803 [www.emmanuelcancer.org](http://www.emmanuelcancer.org)  
 Gloucester County Hero Scholarship Fund Inc. (856) 244-1059 [www.gchero.org](http://www.gchero.org)  
 Gloucester County Habitat for Humanity (856) 256-9400 [www.gc-habitat.org](http://www.gc-habitat.org)  
 Histiocytosis Association Inc. (856) 589-6606 [www.histio.org](http://www.histio.org)  
 House of Charity/South Jersey Catholic Ministries Appeal (856) 583-6126  
[www.camdendiocese.org](http://www.camdendiocese.org)  
 Kingsway Education Foundation 856-467-3300 x4205 [www.krsd.org](http://www.krsd.org)  
 Lawrence Township Education Foundation (609) 310-1831 [www.ltefnj.org](http://www.ltefnj.org)  
 Loving our Cities (856) 733-4871 [www.lovingourcities.org](http://www.lovingourcities.org)  
 Mainstage Center for the Arts (855) 936-2467 [www.mainstage.org](http://www.mainstage.org)  
 Martin Luther King Youth Center Inc. (908) 526-3688 [www.mlkycenter.org](http://www.mlkycenter.org)  
 New Jersey Center for Tourette Syndrome and Associated Disorders, Inc.  
 (908) 575-7357 [www.njcts.org](http://www.njcts.org)  
 Partners in Learning, Inc. (856) 374-2821 [www.pilnj.org](http://www.pilnj.org)  
 Rowan College Foundation at South Jersey (856) 681-6242  
[www.rcsj.edu/foundation](http://www.rcsj.edu/foundation)  
 Rowan University Foundation (856) 256-4095 [www.rufoundation.org](http://www.rufoundation.org)  
 St. John of God Community Services (856) 848.4700 [www.sjogcs.org](http://www.sjogcs.org)  
 Sunshine Foundation (215) 396-4770 [www.sunshinefoundation.org](http://www.sunshinefoundation.org)  
 United Negro College Fund Inc. / UNCF (212) 820-0165 [www.uncf.org](http://www.uncf.org)

**EarthShare New Jersey**

Mobilize the people of NJ to protect our air, water, land and wildlife for a cleaner, healthier and safer place to live, work and play.  
 (609) 989-1160 [www.earthsharenj.org](http://www.earthsharenj.org)  
 American Bird Conservancy  
 American Farmland Trust  
 American Forests  
 American Littoral Society  
 Beyond Pesticides  
 Born Free USA  
 Center for Aquatic Sciences  
 Clean Water Fund  
 Comite De Apoyo A Los Trabajadores Agricolas (CATA)  
 Conservation International  
 Conserve Wildlife Foundation of NJ  
 Defenders of Wildlife  
 Delaware Riverkeepers Network  
 Flat Rock Brook Nature Association  
 Friends for the Abbott Marshlands  
 Friends of Liberty State Park  
 Friends of NJ School of Conservation  
 Greater Newark Conservancy  
 Hackensack Riverkeeper  
 ISLES, Inc.  
 Izaak Walton League of America

Lake Hopatcong Foundation  
 Land Trust Alliance  
 Monmouth Conservation Foundation  
 Musconetcong Watershed Association  
 National Audubon Society  
 National Wildlife Federation  
 Natural Resources Defense Council  
 Nature Conservancy, The  
 New Jersey Audubon Society  
 New Jersey Conservation Foundation  
 Ocean Conservancy  
 Peregrine Fund, The  
 Pinelands Preservation Alliance  
 Rodale Institute  
 Save Barnegat Bay  
 Sierra Club Foundation, The  
 Sourland Conservancy  
 SPLASH: Delaware River Floating Classroom  
 Surfrider Foundation  
 Sustainable New Jersey  
 Teaneck Creek Conservancy  
 Tenafly Nature Center  
 Union of Concerned Scientists  
 Wetlands Institute, The  
 Woodford Cedar Run Wildlife Refuge  
 World Wildlife Fund  
 Xerces Society



**Why Invest in UNCF**

<b>\$70</b>	<b>\$100</b>	<b>\$200</b>	<b>\$400</b>	<b>\$1,000</b>	<b>\$2,000</b>
Helps a Student Buy General Supplies	Helps a Student Buy PPE Supplies	Helps Buy a Laptop	Helps Secure a Meal Plan	Helps With Room and Board	Helps With Tuition